



Pearlena Milton

March 27, 1948 - August 8, 2016

Mrs Pearlena Louesther Milton the daughter of the late Samuel and Wilhemena Murray Lance was born on March 28, 1948 in Georgetown S.C. On August 8, 2016 Pearl was called home to be with the Lord. Her battle is over no more pain or suffering. After graduating from Choppee High School she moved to Newark, N.J. and later to New Haven, CT where she resided until her death. She worked for companies O.F. Mossberg and Pratt & Whitney Aircraft for many years. Pearl will be greatly missed by her Family and friends, she had a heart of gold and whenever you called her she would always be there for you if you need her. Those she leave found memories to share are her daughters Renee(Douglas) Milton and Jacqueline(Jackie) Milton both of Hamden, CT, sons Clarence Milton Jr and Antoine(Alana) Milton both of Hamden, CT, sisters Theopia Spencer, Evelyn Lance of Hamden, CT, Dora Grier(James)of New Haven, CT and Cynthia Morant of Georgetown S.C., Brothers Charles(Irene) Lance of West Palm Beach, FL, James Lance of New Haven, CT and Jack Lance of Georgetown S.C. 1 Aunt Liza Lance of Georgetown S.C. A very loving companion David Harvey of New Haven, CT, Grandchildren Monte M, Akilah B, Jasmine T, Tanea M, Quashay M, Diamond H, Teana M, Tasia M, Antoine Jr, CJ III, Ayana M, Tavian M, Antonio M, Kayden M, Shonte C. and Monaysha B along with a host of nieces and nephews . Her parents, grandson Sean Edwards, brothers Samuel Lance Jr, William Lance and infant sisters preceded her in deaths. Thank you to the staff at Smillow Hospital and Masonic Hospice homecare for all compassion

and care given to OUR BEAUTIFUL MOM.

Cemetery Details

Evergreen Cemetery

769 Ella T Grasso Blvd
New Haven, CT

Previous Events

Calling Hours

AUG 15. 9:00 AM - 10:00 AM (ET)

Christian Union Full Gospel Church
426 Washington Ave
06516
West Haven, CT

Service

AUG 15. 10:00 AM (ET)

Christian Union Full Gospel Church
426 Washington Ave
06516
West Haven, CT

Tribute Wall

MG

“ *My condolences to the family, Hope is an anchor that holds us firm >Hope is a fire in our hearts >Hope is a light that shines like the sun. One day we will see our loved ones again in the new world to come.*

Mary Greggs - January 23, 2025 at 02:52 PM



“ *Pearlena Milton*

October 09, 2023 at 06:14 AM

TS

“ *Tasha Sledd lit a candle in memory of Pearlana Milton*



Tasha Sledd - August 16, 2016 at 07:30 AM

TS

“ *To the Milton family sorry for your loss it was a pleasure to have gotten to no Ms.PEARL she was a loving and caring person she will truly missed.*

Tasha Sledd - August 16, 2016 at 07:30 AM



“ *Simply Elegant Spathiphyllum was purchased for the family of Pearlana Milton.*



August 15, 2016 at 07:39 AM



“ *To the Family of Pearl L. Milton, Our deepest condolences and sincere prayers goes out to you and the family.
From
Evangelist Arlene E. Henry and family*



Arlene E. Henry - August 15, 2016 at 05:14 AM



“ *Tracey Moore lit a candle in memory of Pearlana Milton*



Tracey Moore - August 14, 2016 at 03:43 PM



“ *i am so sorry for the loss of your loved one. i will be praying for all of you that GOD gives all of you comfort, and strength love all of you,
Tracey Pue Edwards and Jeffrey Brazier jr*

Tracey Pue Edwards - August 14, 2016 at 02:23 PM

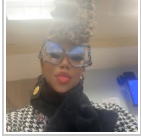

“ To Mother Theopia Spencer, Dora, and the Entire Milton, and Lance family, I give my deepest sympathy to you all. Although I never met your Mother, sister, Aunt, grandmother, I know Mother Spencer, and Dora, who are very compassionate woman of God. And from what I just read in Pearl's obituary, i see she was the same way. May God give the family courage to endure through this rough time. I am praying God's strength upon each of you.

*Elder Marilyn Green
Christian Union FGOM*

Elder Marilyn Green - August 12, 2016 at 10:12 AM